

Flute

When the Saints Go Marching In

Clarinet in B \flat

When the Saints Go Marching In

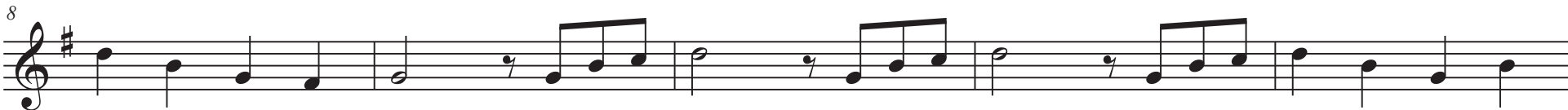

Alto Sax

When the Saints Go Marching In

9

13

Tenor Sax

When the Saints Go Marching In

Baritone Sax

When the Saints Go Marching In

Trumpet in B \flat

When the Saints Go Marching In

Horn in F

When the Saints Go Marching In

9

13

Trombone

When the Saints Go Marching In

9

13

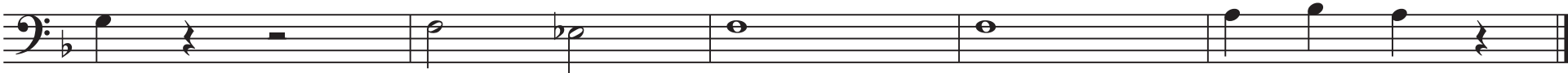

Tuba

When the Saints Go Marching In

9

13

Snare Drum

When the Saints Go Marching In

7

13

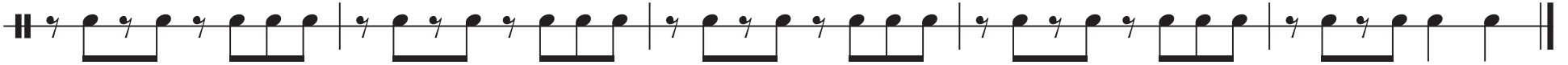

Bass Drum

When the Saints Go Marching In

9

13

